# Health Management System for Dairy Cattle

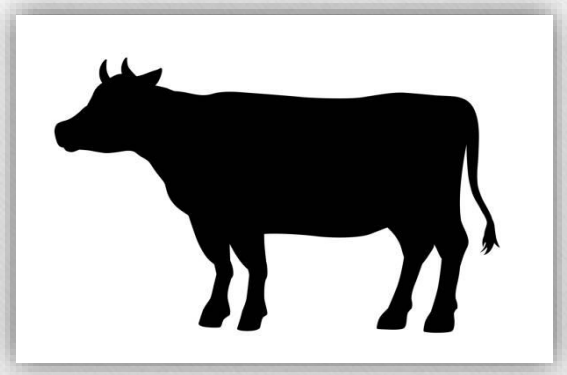

Members

Utkarsha, Chinmay, Akash, Pooja.

Business Analyst

Date : 18th Feb 2026

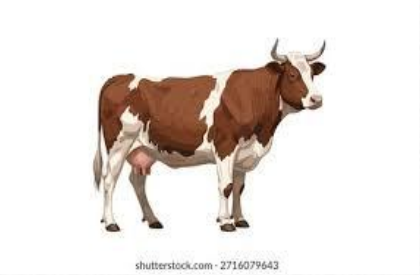


# ➢ Business Problem Statement

- Dairy farms rely on manual and fragmented health record-keeping methods
- Health information is often recorded informally or not documented consistently
- Delayed identification of illness affects cattle productivity and farm efficiency
- Treatment history is difficult to track and retrieve
- Limited coordination between dairy farmers and veterinarians

# ➢ Project Objective

- Develop a structured framework for managing cattle health records
- Standardize documentation of symptoms, treatments, and consultations
- Improve coordination between dairy farmers and veterinarians
- Enhance visibility of cattle health history for informed decision-making
- Deliver comprehensive Business Analysis artifacts and UML models

# ➢ Scope of the Project

- Creation and management of cattle profiles
- Recording and tracking of health conditions
- Documentation of treatments and follow-ups
- Scheduling and recording veterinary visits
- Role-based user access

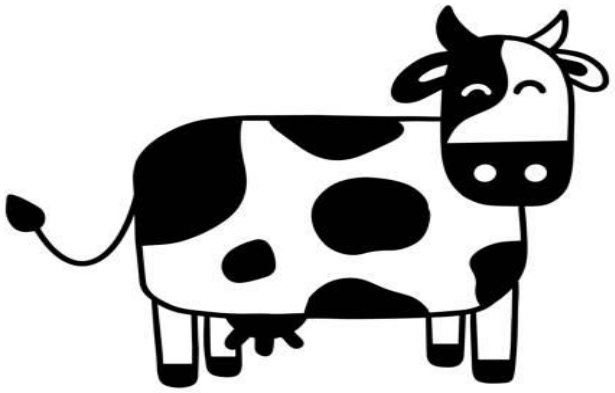

# ➢ Key Stakeholders

### 👩‍🌾 Dairy Farmer

- Records health conditions
- Schedules veterinary visits
- Monitors treatment history

### 👩‍⚕️ Veterinarian

- Conducts consultations
- Records diagnosis and treatment
- Documents follow-up instructions

### 👤 System Administrator

- Manages user accounts
- Assigns roles and access permissions

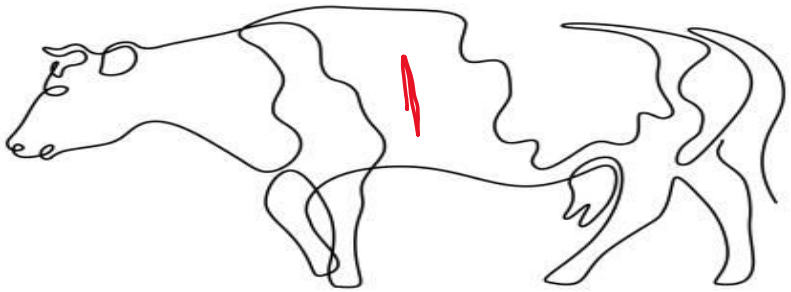

# ➢ Key Business Requirements

- Establish centralized cattle health record management
- Standardize documentation of symptoms, treatments, and consultations
- Enable structured scheduling and tracking of veterinary visits
- Maintain historical health and treatment information
- Improve operational visibility and coordination between stakeholders

# ➢ Current State vs Future State

**Current State (As-Is)**

- Manual or fragmented record-keeping
- Health data stored in notebooks or memory
- Delayed detection of illness
- Inconsistent treatment tracking
- Limited visibility of historical health data

**Future State (To-Be)**

- Centralized cattle health profiles
- Structured documentation of symptoms and treatments
- Systematic scheduling of veterinary visits
- Organized treatment and follow-up tracking
- Improved visibility for informed decision-making

# ➢ System Capabilities (Functional Overview)

- Create and manage individual cattle profiles
- Record and update health conditions
- Schedule and document veterinary visits
- Record treatment details and follow-up instruction
- View complete health and treatment history

# ➢ Non-Functional Requirements

- 🔐 **Security**
- Role-based access control.
- Restricted access to authorized users
- 📄 **Usability**
- Simple and intuitive interface for non-technical users
- Minimal steps for recording health information
- 🌐 **Accessibility**
- Web-based system access
- Available through standard browsers
- ⏱️ **Availability**
- Accessible during farm operating hours

# ➢ UseCase Diagram

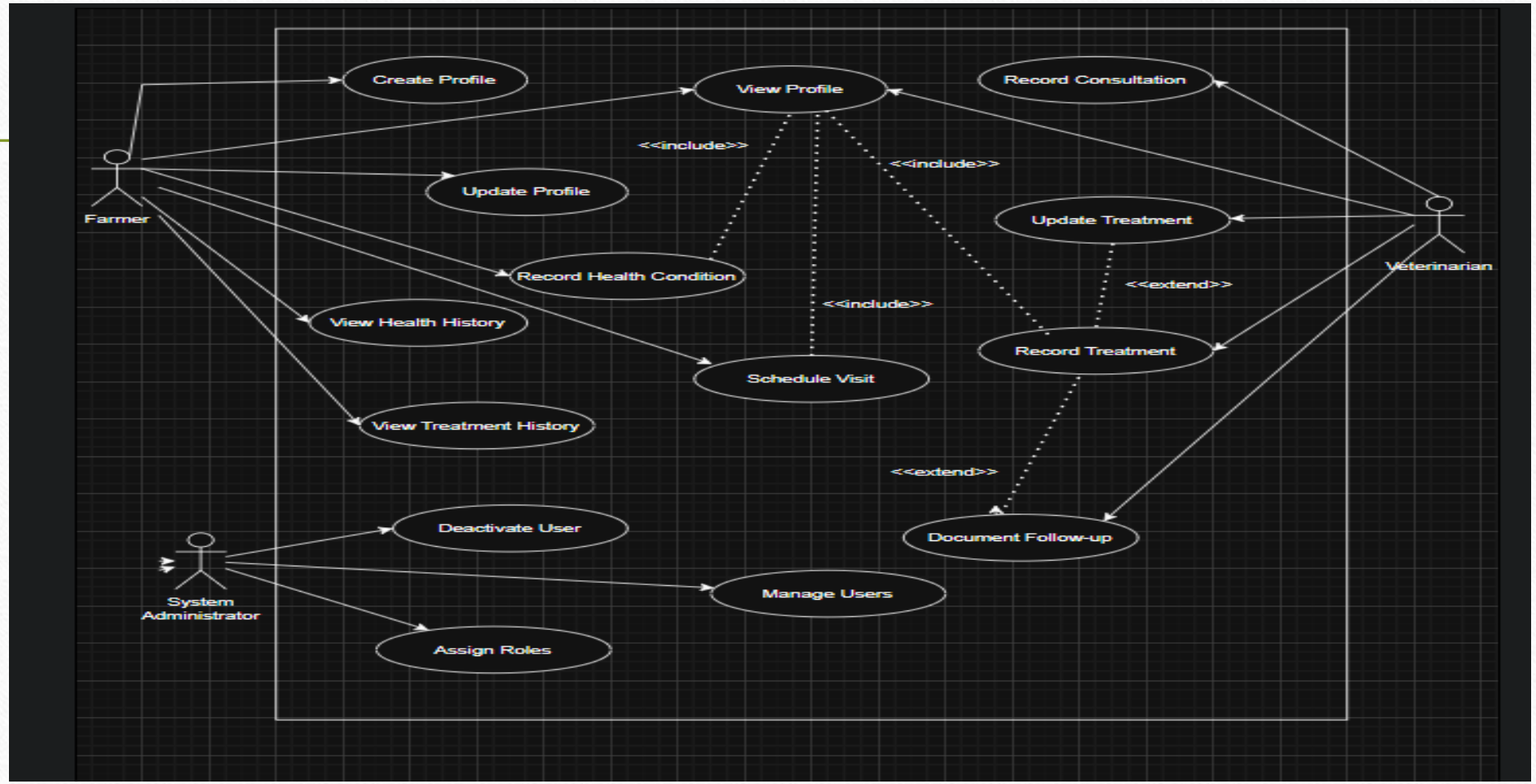

# ➢ Swimlane Diagram

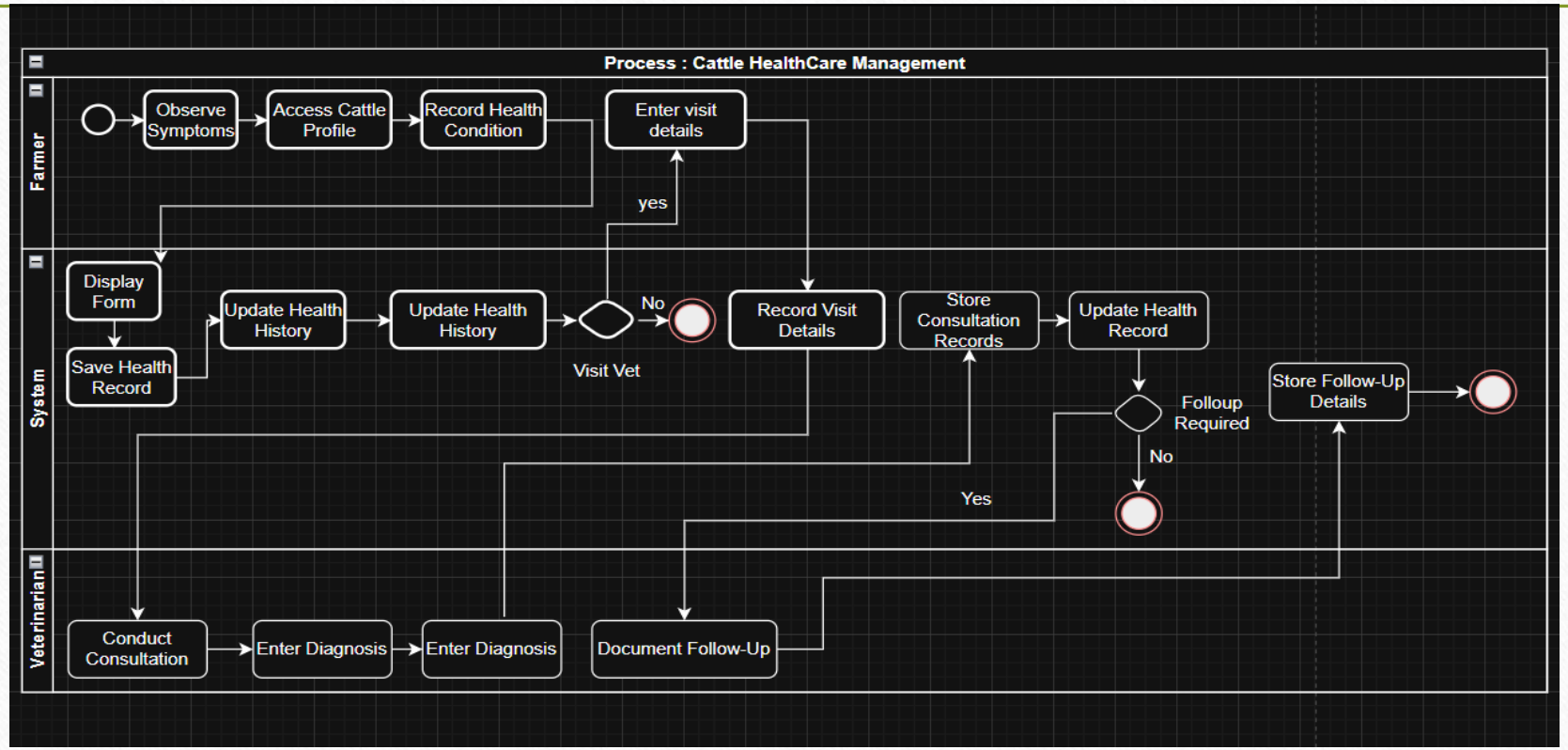

# ➢ Prototype

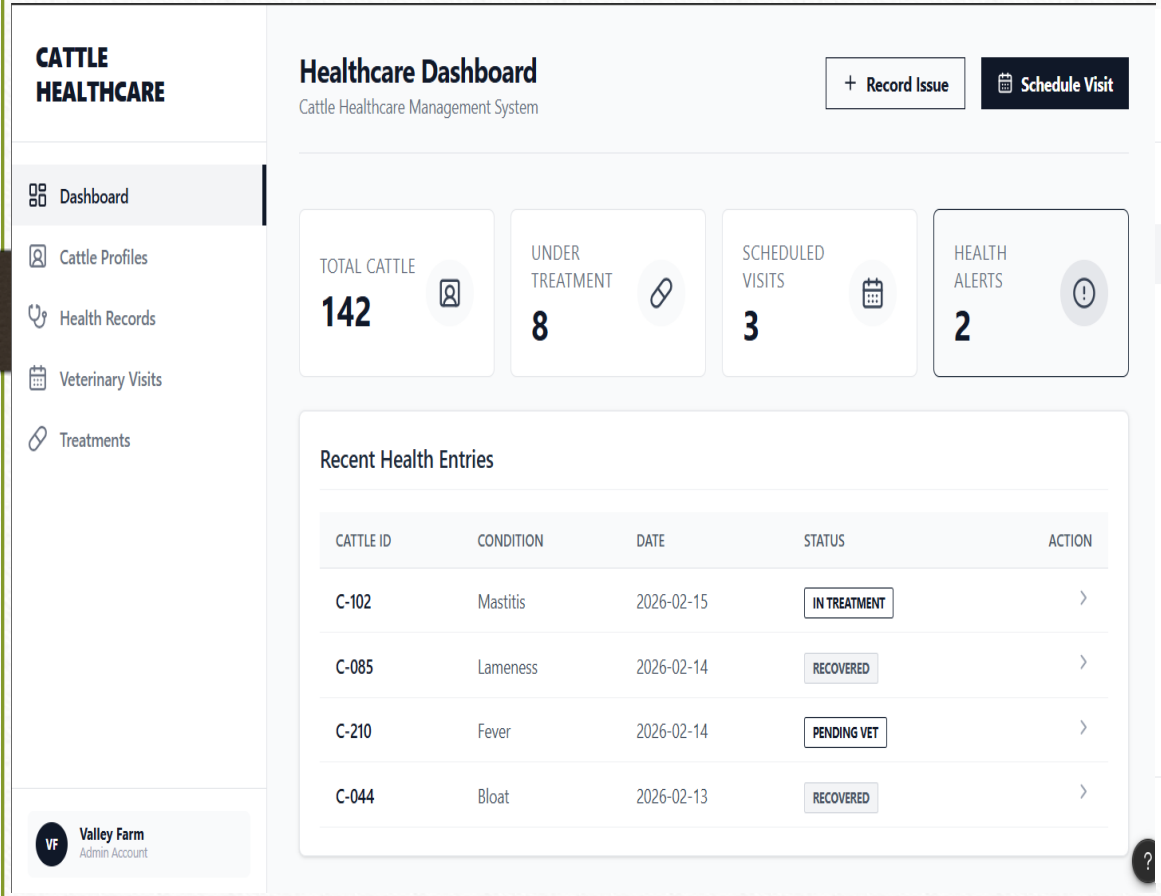
CATTLE HEALTHCARE
Dashboard
Cattle Profiles
Health Records
Veterinary Visits
Treatments
VF
Valley Farm
Admin Account
Healthcare Dashboard
Cattle Healthcare Management System
+ Record Issue
Schedule Visit
TOTAL CATTLE
142
UNDER TREATMENT
8
SCHEDULED VISITS
3
HEALTH ALERTS
2
Recent Health Entries
CATTLE ID
CONDITION
DATE
STATUS
ACTION
C-102
Mastitis
2026-02-15
IN TREATMENT
C-085
Lameness
2026-02-14
RECOVERED
C-210
Fever
2026-02-14
PENDING VET
C-044
Bloat
2026-02-13
RECOVERED

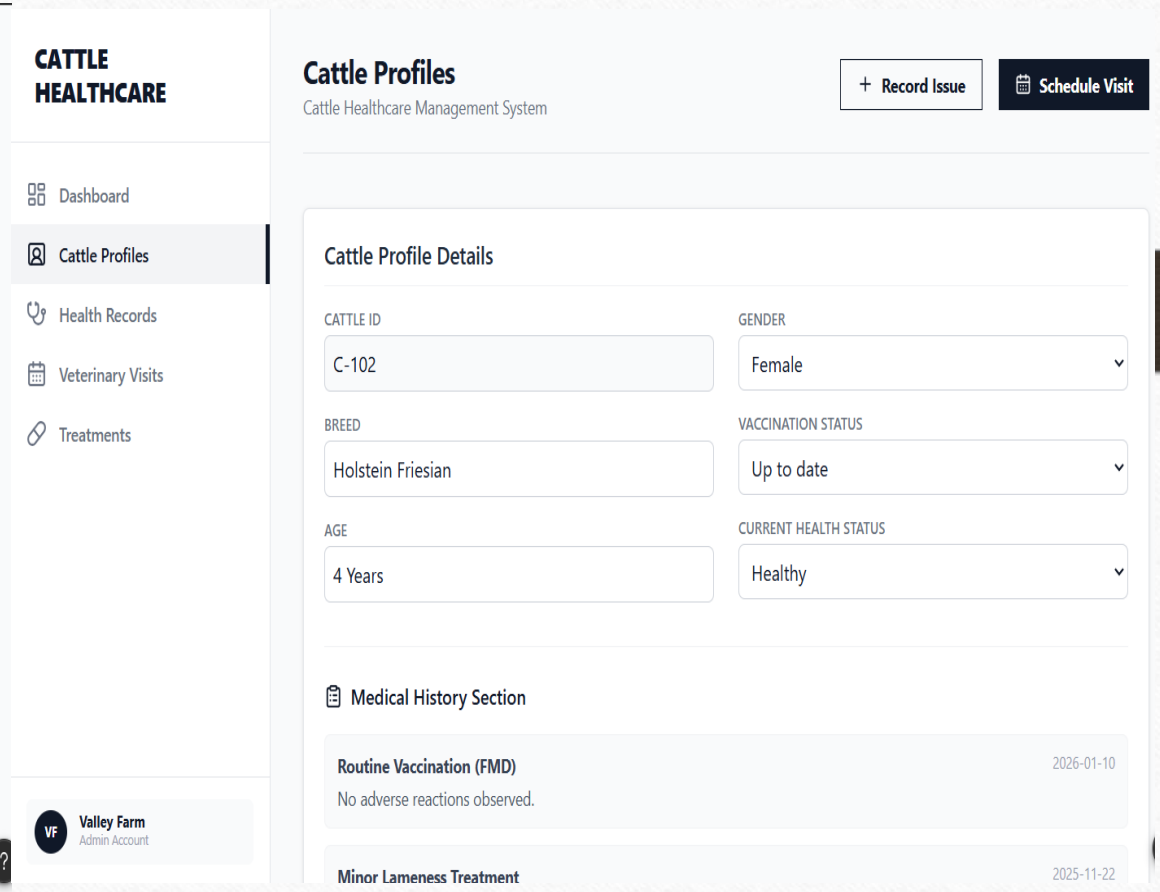
CATTLE HEALTHCARE
Dashboard
Cattle Profiles
Health Records
Veterinary Visits
Treatments
VF
Valley Farm
Admin Account
Cattle Profiles
Cattle Healthcare Management System
+ Record Issue
Schedule Visit
Cattle Profile Details
CATTLE ID
C-102
GENDER
Female
BREED
Holstein Friesian
VACCINATION STATUS
Up to date
AGE
4 Years
CURRENT HEALTH STATUS
Healthy
Medical History Section
Routine Vaccination (FMD)
2026-01-10
No adverse reactions observed.
Minor Lameness Treatment
2025-11-22

# ➢ Dairy production dashboard using Power BI

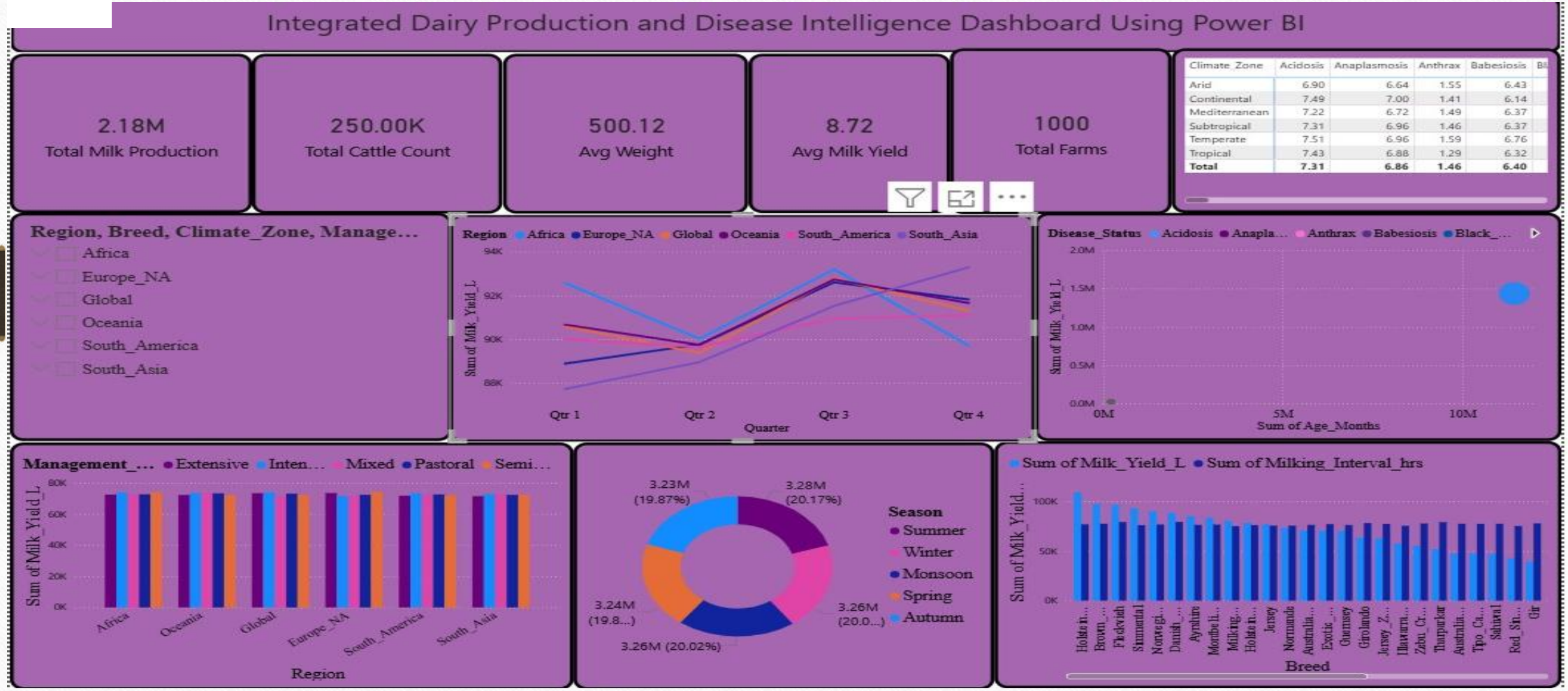

# Thank You!!!